1948

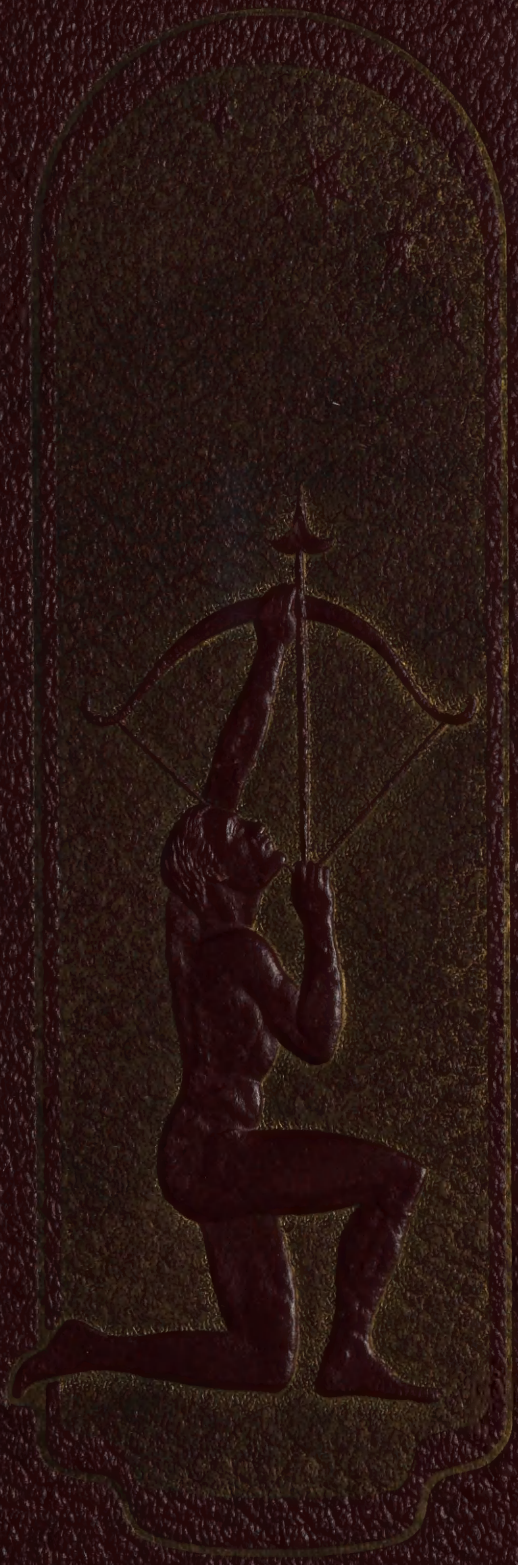

PERISCOPE

Tom Hawthorne

Buddy Jacobs

DEDICATION

TO YOU

now out on the greatest highway

of life, moulded to power and

service; to you who have

worked and struggled

OUR PARENTS

we dedicate this, our Periscope

of 1948, assuring you of our

best efforts in holding high

and pushing forward the

widening influence of Shiloh High

FOREWARD

Shiloh School and all the various phases of our school activities, we have endeavored to present to you in the following pages of this volume as clearly and accurately as possible.

Before you lies the finished product. It is our sincere wish that this book may be truly representative of Shiloh's school life and spirit, and that, in later years, it may serve as a pleasing and stimulating memoir of the pleasant days while at Shiloh school.

The school days of today are great, but the school days of tomorrow will be greater. We are constantly pushing onward toward higher and nobler things, and noting this forward movement, we too have hitched our wagon to a star; in our endeavor to set before you ----------A Better School.

TABLE OF CONTENTS

DEDICATION ---------- Page X

ADMINISTRATION ---------- Page 1

FACULTY ---------- Page 4

SENIORS ---------- Page 6

UNDERGRADS ---------- Page 15

ACTIVITIES ---------- Page 24

CALENDAR ---------- Page 34

ATHLETICS ---------- Page 37

SCHOOL FUN ---------- Page 41

ALUMNI ---------- Page 45

ADVERTISING ---------- Page 52

Through These Doorways Pass

The Memories of 1948

As Pictured and

Printed by Your Periscope Staff

May you, who now or later scan the pages of this memory book, cherish the associations, traditions, ideals and activities of your Alma Mater.

Boyd Robinson
County Superintendent

County Superintendent Robinson's fifteen years have proved to all his keen interest in the school welfare. We can be proud to have a man of his type as Superintendent of the Richland County Schools.

Board Members

Sitting (left to right) R. R. Howard, Carl Sparks, John Adams, Standing (left to right) Arthur Stober, Raymond Wolford, Randall Hartley.

This picture was taken the first of the year. The new members are Earl Huston and Mrs. Rothlisberger who replaced Carl Sparks and John Adams.

Randall Hartley

One of the greatest assets to any school is to have a well organized administration. As this is Mr. Randall Hartley's second year as local superintendent, and we, who have been here these two years, note the splendid spirit of progressiveness and cooperation, not only among teachers but among students as well. Below are Mr. Hartley's assistants. Left to Right they are D. Brook, A. Hamman, A. Tackett, M. Russell, S. Alfrey, E. Dick, W. Million, R. Wolford, M. Kilgore, A. Seaman.

FACULTY

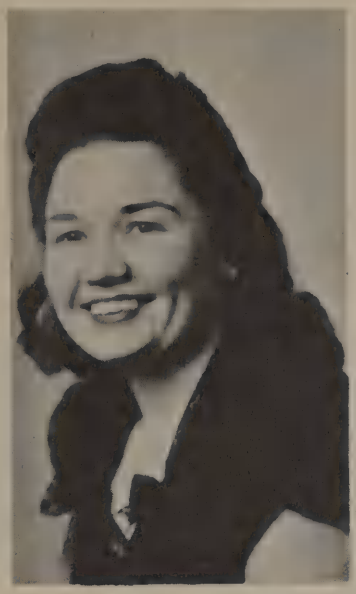

Lucille Andrew B. S. Ed.
Greenwich, Ohio
High School: Union High
College: Ashland

Leta Glasscock Ph. B.
Mansfield, Ohio
High School: Mansfield
College: Mansfield Business
Dana Hall
Wellesley, Miss.
Denison University

Randall Hartley B. S. in Ed.
M. S. in Ed.
Buffalo, Ohio
High School: Quaker City
College: Ohio University
Pittsburgh U.

Dorothy Moore B. A.
Berwynn, Illinois
High School: Cicero, Ill.
College: Woosterl

Dave Phenegar B. S. in Ed.
Springfield, Ohio
High School: Springfield
College: Wittenburg

Edith Schuck B. S. & M. A.
Van Blue, Ohio
High School: Findlay
College Bowling Green
Ohio State U.

Waldo Pittenger B. S.
Shiloh, Ohio
High School: Shiloh
College: Ashland

Doris West B. S.
Mansfield, Ohio
High School: Mansfield
College: Bowling Green

Ennis F. Walker B. S.
Lima, Ohio
High School: Lima Central
College: Bowling Green

SENIORS

Dorothy Brook
"Dot"
Song: Now is the Hour
Motto: I have more fun
Ambition: Secretary

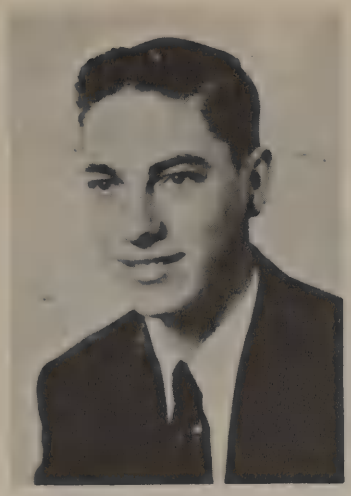

Don Campbell
"Swish"
Song: To Each His Own
Motto: Give me a Blonde
Ambition: Going to West Point

Dean England
"Windy"
Song: Sentimental Journey
Motto: Darned if I know
Ambition: Wasting time

Bob Heifner
"Bob"
Song: Heartaches
Motto: Ask Alice
Ambition: Coaching

Lottiebell Malone
"Lula"
Song: Near You
Motto: Once a friend always a friend
Ambition: Housewife

Marthadell Malone
"Marty"
Song: Nobody Will Miss Me When I'm Gone
Motto: These men
Ambition: Nurse

Donald Hudson
"Don"
Song: Beg Your Pardon
Motto: Hay!!
Ambition: Make the best out of life

Marlene Phillips
"Blondie"
Song: Oh Johnny
Motto: Its gotta be Johnny
Ambition: Get married

Alice Seaman
"Sunshine"
Song: Looking Over A Four Leaf Clover
Motto: Oh Bob
Ambition: College

Agnes Tackett
"Boots"
Song: How Soca
Motto: Holy Cow
Ambition: Get married

John Young
"Flash"
Song: I'm Walking With My Shadow
Motto: Leave the women alone
Ambition: Trumpet playing

"Class History of 48"

In the fall of 1944, a class of smiling faces started out on a long period of four years to get to Seniorville. We called our ship "Freshmen at Sea." In starting on our journey we chose as our captain Ruth Lykins; keeper of all records, John Young; as cashier, Jeanette Forquer; and our co-pilot, Mrs. Arnold. Those boarding the ship were as follows:

Lester Baker	Dorothy Brook
Jean Forquer	Dean England
Jeanette Forquer	Bob Heifner
Donna Carpender	Richard Jones
Rose Frontz	Naomi Reed
Donald Hudson	Alice Seaman
Ruth Lykins	Don Campbell
Marthadell Malone	John Young
Lottiebell Malone	

On our voyage we were fortunate enough to receive three more members to our class. These were Lawrence Wallan, Joan McKee, and Bill Adams. While drifting along in a very bad snow storm, we threw overboard the following: Dean England, who moved to Johnsville, Lawrence Wallan and Donna Carpender, who moved to Shelby, Naomi Reed, who moved to Plymouth, Dick Jones, who joined the Navy to work for Uncle Sam, and Maxine Ramey, who also moved to Shelby.

We than docked for a rest of three months. Soon our rest was over and at the sound of the bell, we gathered back on board to pull out for Sophomore Port. We chose as our captain, John Young; keeper of all records, Bill Adams; cashier, Jeanette Forquer. We lost three of our crew this year. Joan McKee, who married Frank Burkepile. Bill Adams joined up with Uncle Sam and Lester Baker moved.

Our ship was in need of repairs so we docked for another three months. At the end of our rest we found our boat ready to go, so we gathered back on board to start for Junior Port. We chose as our captain, Don Campbell; keeper of all records, Dorothy Brook; cashier, Alice Seaman; and our co-pilot, Mrs. McCauslin. This stretch of our voyage, we had more to look forward to. We gained one member, who was Agnes Tackett and lost two members who were Don Hudson, who moved to New York and Ruth Lykins, who married Lawrence Wallen. Troubles and tribulations gained on us but we succeeded nevertheless.

We then were quarantined for three months with sea fever. After quarantine was removed, we sailed on to Seniorville, with a little relief.

"Class History of 48" (Continued)

After we had sailed for a few weeks, we picked up one of our old classmates, Don Hudson, who came back from New York to finish his school days with his old classmates. Sailing along further we picked up another of our fellow members, Dean England, who came back from Johnsville.

We were unfortunate is losing two of our classmates, Jean and Jeanette Forquer. Jean married Frank Cline and moved to Plymouth. Jeanette married Charles Young and moved to Mansfield. Our final year of school, we chose as our captain, Don Campbell; keeper of all records, Dorothy Brook; cashier, Alice Seaman; and our co-pilot, Mrs. Glasscock.

Those finishing the journey to Commencementville are the following:

Dorothy Brook	John Young
Agnes Tackett	Donald Hudson
Bob Heifner	Alice Seaman
Dean England	Lottiebell Malone
Marlene Phillips	Don Campbell
Marthadell Malone	

Class Prophecy

After leaving Shiloh High, I decided to get a job in Cleveland to earn some money. On Monday morning I boarded a fast flyer from Shelby to take me to my destination.

When arriving at the station in Cleveland I got out of my seat and tried to get to the front of the coach. Whom do you think I saw in a blue suit with a red stripe down the legs and silver buttons on his vest? It was none other than, Bob Heifner. Bob was carrying baggage for people, trying to make enough money to come back to marry Alice Seaman, who was waiting for him back at Shiloh. I asked him if he knew anything about our old classmates at Shiloh. He told me that Alice was running a Children's Home in Planktown. She was also trying to make some money for their home when she and Bob got married.

It was time for me to be on my way, so I got a room at the Hotel Cleveland, and then started to look for a job. I walked into Hallies and whom did I see behind the counter, why Marlene Phillips. I was so surprised to see her there that I began to think I was seeing things. I asked her what she was doing there, and she said that she and Johnny Brooks were married. He was now running a Trucking Company in Cleveland. She talked as long as time permitted and then told me to wait for her and we could go to dinner. She asked me about our classmates, and I told her all I knew.

The following Sunday the Cleveland Indians and the Shiloh Hoop and Holler baseball players were going to play a baseball game at the stadium. That I had to see!!! So when Sunday came, I got a ticket and went to see the game. I got a seat right back of the fence where I could see everything. As the players came up the line I heard a man say, "There's Campbell from Shiloh." I turned around and whom did I see but, Don Hudson and John Young. I started to talk to John and he told me that he had married a red head. Don said that he was running a Blacksmith's Shop in Greenwich, and that Hattie was cooking his good meals.

After the game had started, whom do you think was the first one to step up to bat? Don Campbell !! Don was playing, still single, and when he wasn't playing baseball, he was selling new cars for Henry Ford.

While leaving my seat at the Stadium, I happened to see my sister, Lottiebell who had came to see the game also. She told me that she had seen Dean England. Dean was married to Ogelean Lykins and was a salesman for the Buckeye Brewing Company. He was really making good at his job.

Class Prophecy (Continued)

I worked in Cleveland for about three months, when I decided to go back to my home in Shiloh.

After returning to Shiloh I got off the train and started down Main Street, when all at once someone came from behind and hit me and I turned around. It was Dorothy Brook, she told me that she and Ozzy were married and living here. Dot had really grown up since I saw her last. No wonder, because she said that Ozzy done all the cooking and housework. She asked me about Lottiebell. I couldn't tell her much, only that I saw her in Cleveland at the baseball game. Lottiebell was now married and living at the present in Norwalk.

I asked her if she knew anything about Agnes Tackett, and she said that Agnes went back to Findlay to Eddie. When she got to Findlay, she found that Eddie was married, so she came back to Shiloh to marry her other love, Paul Heifner.

Well it was time for me to return to my home, so I left Dorothy on the street corner, and continued on home once more to see that my dear old friends who had gone to dear old Shiloh High.

Martha Malone.

Class Poem

Agnes Tacket kind and refined,
Always knows what is on your mind.
When asked her by-word she knows somehow;
For she always says it's holy cow!!

Don Campbell doesn't room and board,
He tears around in a Model-A Ford;
He comes to school for play, not work,
Maybe that is why he is such a jerk.
But only joking on the side,
He made class president, by him we abide.

Don Hudson thinks he is tough,
He fights all the time, and is he rough!!
But if you get someone who can really fight;
Don will be changing his use of his left and right.

Alice Seaman a very nice girl,
Sure gives all the boys a whirl;
Smart in school, and outside,
She sure has taken Bob Heifner aside.

But Bob's a nice boy we all know,
His feet are big, but they don't show,
As a star man on every team,
He really is on the beam.

Dean England is your idael man,
Try and catch him if you can,
His mouth is going most of the time,
Just try to keep things off his mind.

Marthadell Malone has a way with a man,
Will try to catch one if she can;
His name may be Bob, Dick, or Larry,
Someday she will find the one to marry.

Class Poem

Johnny Young, a guy who gets around,
Will wake up some night and paint the town;
But for red-heads he doesn't care much,
Only for brunettes, night life and such.

Lottiebell Malone not the marrying king,
Will stay single till a man she will find.
But when she does everyone will know,
She doesn't love Henry no moe.

Marlene Phillips likes a Ford Car,
But when she drives, it doesn't get very far;
Over the hills and through the dale,
It goes through rain, snow, sleet and hail.

Dorothy Brook, sweet, not shy,
Has a way with a certain guy;
His name is Ozzy, as we all know;
When they go out, they go to the show.

Mrs. Glasscock, our class advisor,
Gave us good advice, none could be wiser.

LAST WILL AND TESTAMENT

We, the class of "48" hereby leave our last will and testament.

To the coming seniors we leave all the good sense we ever had and hope they have as much fun as we did. All the valuable things we ever owned we leave to the following people. Please take as good care of them as we did.

John Young leaves his late hours of dancing to anyone who can swing a redhead. His advice is "Never go steady."

Bob Heifner leaves his PLYMOUTH to anyone who has the gas and a girl.

Marlene Phillips leaves her night life to Shirlene Alfrey. Watch out for Greenwich!!

Agnes Tackett leaves her giggles and hiccups to Della Laser.

Alice Seaman leaves Bob, Oh! No! she doesn't.

Dorothy Brook leaves her smallness to anyone who wouldn't mind being five feet two.

Marthadell Malone leaves her diet to Donna Davis. Better not wait too long, Donna.

Don Campbell leaves his ability to skip school to anyone who doesn't mind a ride to Mansfield.

Don Hudson leaves his pipe to Lee Sparks if he is man enough to smoke it.

Dean England leaves his hot air to Malcolm Brook. Better not work overtime.

Lottiebell Malone leaves all her smiles to anyone who is good natured enough to handle them.

UNDER GRADS

JUNIOR CLASS

First row (left to right) L. Pennell, D. Ireland, J. Clark, R. Wolford, F. Riddick, M. Kilgore, M. Hudson , S. McKee, M. Miller.
Second row (left to right) D. Reynolds, D. Rader, F. Smith, T. Hawthorne, K. Humbert, A. Hamman, Mr. Pittenger, D. Laser, J. Ireland, J. Wheatcraft.

Main Events of the Year

Chapel Program -------- January 13.
Assembly Program -------- March 23.
Class play 'Mumbo-Jumbo'---- April 9.
Junior-Senior Banquet --------May 15.

SOPHOMORE CLASS

First row (left to right) B. Stewart, A. Whitcomb, E. Kilgore, Advisor Mrs. West, C. Whitchie, O. Lykins, D. Seaton.
Second row-J. Huston, M. Russell, J. Staton, J. Moser, B. Kaylor C. Wolfersberger.
Third row-R. Thomas, D. Seaman, P. Baker, L. Sparks.

IN MEMORIAM

PAUL BAKER

1932-1947

Class of 1950

Farewell, dear Comrade! In whose name
Love mingled with respect: and fame,
Passing, did place upon thy brow
Her Laurels. Trusted friend! Allow
This tribute from comrades who,
Thou gone beyond: -felt awe anew:
A link to those Elysian fields
Of hope and joy; a yearning towards
Our God and Good. For now, farewell.

Freshman Class

The class selected the following members to be the class officers for the school year of 1947-1948.

President	Gerald Alfrey
Vice President	Mary Seaman
Secretary & Treasurer	Marlene Russell
Student Council	Iona Million
News Reporter	Marilyn Baird

Class History

At the beginning of the year there were nineteen members in our class. A month later we welcomed Robert Boutwell from Tiro. In November we were sorry to lose Gladys Roberts who moved to Tiro.

EIGHTH GRADE

Front row (left to right) B. Garrett, G. Frontz, D. Garrett.
Second row (left to right) B. Shaw, I. Tackett, E. Dick,
S. Alfrey, D. Davis, M. Brown, E. Smith.
Third row (left to right) V. Hoskins, J. Markwell, W. Fairchild,
A. Crouse, E. Cole, M. Baker, H. Sloan.
Fourth row (left to right) R. Sutter, H. Smith, J. Kennard,
D. Brooks, K. Brook, B. Elliott, M. Brook, W. Steele.

Class Officers

President ----------Dick Garrett
Vice President---------- Bob Elliott
Sec. & Treasurer ---------- Herschel Smith
News Reporter----------Elsie Dick
Student Council ---------- Hazel Sloan
Class Advisor---------- Mr. Walker

Class History

Our class advisor for the first semester was Mr. Phenegar. For the second semester our class advisor was Mr. Walker. Robert Porter, Gerald Frontz, and Irene Tackett quit school, and James Markwell moved to Shelby. Geneva Roberts came to our school from North Fairfield. We presented an assembly October 19, and a chapel program February 10. We sold seeds in March.

SEVENTH GRADE

1st row (left to right) J. Bard, L. Sander, C. Mann, N. Wolf, R. Sutter, R. Koker R. Tilton E. White, Earl Roberts.
2nd row D. Stewart, M. Kilgore, D. Jacobs, F. Frontz, S. Reynolds, S. Wallace, M. Porter, P. Walters.
3rd row D. Malone, G. Lightfoot, W. Million, B. Dent, H. McQuate, M. Cole, M. Steele, S. Cantrell, L. Dininger, J. Blackford, Miss Moore.
4th row, C. Miller, K. Beck, T. Miller, R. Pennell, F. Leapley, B. Kilgore. R. Moser, Rodney Kilgore.

President --- Helen Mae McQuate
Vice President -------Jack Bard
Secretary ---------Beverly Dent
Treasurer---------Wilma Million
Student Council -- Charles Miller
News Reporter ----Freda Frontz
Advisor ---------- Miss Moore

Laziest Boy---- Richard Pennell
Prettiest Girl ---- Martha Steele
Mighty Mouse-------- Jack Bard
Miss Mighty Mouse-Doris Stewart
Worst Cut-Up-----Kenneth Beck
Brightest Girl -----Beverly Dent
Smallest Boy ----Rodney Kilgore
Smallest Girl- Shirley Reynolds
Best Behaved----- Robert Sutter
Best Singer ------Foster Leapley
Brightest Boy ----- Norman Wolf
Handsomest Boy Norman Wolf

Sweater Girl ------- Lila Dininger
Little Angel --------Eugene White
Ladies' Man ---------Ben Kilgore
Generous ---------Sarah Cantrell
Gum Chewer -----Pauline Walters
Quietest Girl ------- Donna Jacobs
Band Majorette --- Jane Blackford
Cheer Leaders
Beverly Dent and
Helen McQuate
Basketball boys
Charles Mann, Charles Miller
Jack Bard, Richard Koker
Richard Pennell, Rodney Kilgore
Foster Leapley, Raymond Tilton
Tom Miller, Captain.

Sixth Grade

1st row A. Kennard, A. Cole, W. Tilton, L. Wells, R. Stoops, M. Davis G. Barnes, L. Rader, B. Koker.
2nd row M. Laser, E. Phillips, M. Keesy, M. Kaylor, J. Hamman, M. Korbas, J. Swank, D. Porter.
3rd row A. Smith, V. Brown, J. Elliott, B. Weaver, P. Blackford, K. Miller, E. Wireman, Mrs. Londot.
4th row F. Bloom, E. Cole, L. Shepherd, W. Kegley, R. Moore, F. Patrick, E. Patton.

Grade Teachers

(Left to right) Mrs. Myers, Mrs. McBride, Mrs. Stroup, Mrs. Hartley, Mrs. Hedeen, Mrs. Thew, Mrs. Londot.

FOURTH GRADE

1st row (left to right) M. Willet, V. Ramey, I. Gibson, L. Kilgore, D. Wierman, W. Robbins, S. Shepherd, M. White, E. Rinehart, K. Williams, P. Baker, P. Million,
2nd row Mrs. Hartley, H. Ballitch, H. Sloan, O. Cole, W. Patterson, T. Laser, E. Baker, R. Lofland, F. Leaply, C. Frontz, A. Oney, J. Vaughn.
3rd row N. Lofland, G. Swank, R. Bisel, D. Swartz, H. Vanderpool, T. Oney, J. Smith, C. Foster, E. Hamman, E. Moore, R. Patton.
4th row L. Humbert, E. Wierman, O. Hughes, F. Springston, J. Kegly, E. Cole, W. Foster, W. Furr, F. Lightfoot, T. Kranz, J. Brown.

FIFTH GRADE

1st row (left to right) J. Hawthorne, H. Beck, T. Shepherd, H. Cole, P. Sutter M. Lykins, A. Porter, M. Crouse, P. Crouse, S. Crouse, W. Brooks.
2nd row F. Rader, M. Lofland, I. Dick, S. Cuppy, S. Swanger, J. Wolford, P. Shaw, J. Russell, L. Robins, M. Dent, N. Dyer, D. Kilgore, S. Bloom, Mrs. Stroup.
3rd row M. Butner, C. Bonecutter, R. Stewart, D. Brooks, R. Steele, K. Noble G. Brook, W. Reynolds, R. Lofland, J. Staton, D. Frisby, R. Oglesbee.
4th row R. Pittenger, R. Sauder, N. Laser, R. Wheatcraft, K. Hall, C. Staton, P. Brown, E. Fackler, C. Oney, D. Barnett.

SECOND GRADE

1st row (left to right) Mrs. Myers, J. Swank, A. Reynolds, J. Brown, P. Barnd, D. Baker, L. Kirkendall, S. Kaylor, B. Henry, J. Patterson, J. Hamman.
2nd row J. Gowitska, S. Smith, V. Wallen, C. Lacey, V. Dent, M. Laser, C. Johnson, M. Korbas, H. Dick, C. Ruckman.
3rd row D. Wheatcraft, C. Moore, T. Russell, J. Heyde, A. Monastere, T. Korbas, T. Wireman, C. Bonecutter, M. Hall, C. Bell.
4th row J. Kilgore, T. Wheatcraft, D. Moore, B. Crouse, C. DeWait, L. Wagers, J. Karl, J. Eckles, L. Hamman.

THIRD GRADE

1st row (left to right) M. White, K. Elliott, P. Wallace, D. Shepherd, M. Steele, M. Garrett, J. Baker, I. Brown, P. Guthrie, S. Baker.
2nd row J. Smith, C. Black, B. Kilgore, M. Daup, L. Barnd, E. Cole, G. White, N. Hall, G. Vanderpool, Mrs. McBride.
3rd row N. Reiner, R. Reiner, R. Karl, C. Brooks, A. Cole, W. Stoops, L. Nichols, H. Oney, M. Cole.
4th row L. Rhoades, L. King, D. Wheatcraft, G. Fairchild, H. Oney, S. Lynch, S. Leapley.

FIRST GRADE (at top)

1st row (left to right) J. Ramey, J. Stoops, H. Bloodhart, B. Gundrum, B. Shepherd, E. Oney, J. Reynolds, D. Ruckman, G. Stroup, B. Fairchilds, N. Ballitch, D. Herz, M. Oney, M. Brooks, R. Eckles, J. Backensto.

2nd row Mrs. Hedeen, R. Williams, B. Nease, D. Johnson, L. Hartzell, B. Ramey, R. Vanderpool, J. Cuppy, G. Gailey, E. Bibson, P. Bonecutter, F. Hughes.

3rd row K. Frisby, E. Dick, D. Swartz, R. Heifner, H. Crouse, M. Alt, S. Carnahan, S. Oglesbee, K. Willet, J. Sutter, C. Warrick, R. Garrett.

FIRST GRADE (at bottom)

1st row (left to right) R. Wallace, E. Robbins, J. Furr, L. Cole, H. Cole, L. Stober, I. Karl, B. Wireman.

2nd row H. Eckels, E. Reiner, J. Crouse, S. Smith, S. Fackler, J. Grammer, K. Oney,

3rd row D. Forquer, B. Kilgore, S. Backensto, E. Lynch, W. Alfrey, I. Shepherd, Mrs. Thew.

ACTIVITIES

Lucille Andrew

Graduated from Union High School in 1939. Attended Ashland College from 1939-1943 and received Degree of Bachelor in Education. While in College she had a studio in Ashland High School where she had a class of 25 students in violin and piano. She played the violin in Ashland symphony for four years. This orchestra was made up of musicians from Ashland and members from the Cleveland Orchestra and some from Oberlin College. While in college she was a student teacher of string classes, member of Ashland College Ocapella Choir, piano student of Anna Brauber Stuckey, and orchestrated a piano concerto and played it with a community orchestra during her senior year. Her students have been given vocal studies after graduation with Edith Fleteber Jameson. She directed the vocal music at Hayesville and band, orchestra, and vocal music at Lucas. She is an active member of the Y. W. C. A. She started teaching at 21.

Drum Majorettes

1st row, J. Moser, M. Russell, J. Elliott, D. Seaton, I. Tackett.
2nd row, J. Hamman, N. Laser, P. Blackford, J. Blackford.

Senior Band

1st row I. Tackett, D. Seaton, J. Elliott, J. Hamman, J. Moser, M. Russell, N. Laser.

2nd row A. Seaman, M. Baird, H. Sloan, B. Kaylor, A. Hamman, M. Seaman, R. Wolford, D. Irelan, L. Sparks.

3rd row P. Blackford, I. Million, B. Dent, S. McKee, J. Clark, L. Malone, M. Malone, C. Witchie, M. Miller, D. Reynolds, D. Rader, Mrs. Andrew, J. Blackford.

Junior Band

1st row J. Russell, J. Wolford, B. Sauder, K. White, F. Leaply, J. Bard, M. Butner.

2nd row Mrs. Andrew, J. Elliott, M. Kaylor, J. Hawthorne, B. Sauder, N. Wolf, E. Phillips, J. Blackford.

3rd row M. Porter, T. Miller, D. Malone, R. Moore, P. Blackford, R. Pennell.

SENIOR GLEE CLUB

1st row, Mrs. Andrew, S. McKee, D. Irelan, J. Clark, M. Miller, R. Wolford, L. Pennell. 2nd row, J. Wheatcraft, D. Brook, M. Malone, A. Seaman, E. Smith, D. Rader. 3rd row, D. Reynolds, J. Irelan, D. Hudson, B. Heifner, J. Young, K. Humbert, D. Campbell.

JUNIOR GLEE CLUB

1st row, M. Seaman, B. Kaylor; A. Whitcomb, Mrs. Andrews, C. Witchie, A. Hamman, D. Laser, M. Baird. 2nd row, I. Million, M. Russell, M. Russell, D. Shaw, J. Moser, D. Cantrell, D. Dent, 3rd row, J. Huston, B. Boutwell, C. Wolfersberger, L. Sparks, D. Seaman.

THE STUDENT COUNCIL
1st row (left to right) J. Moser, A. Tackett, D. Campbell, I. Million, G. Alfrey, H. Sloan.
2nd row H. Mc Quate, A. Hamman, K. Humbert, D. Garrett, L. Sparks, C. Miller, Mr. Hartley.

Librarians
1st row (left to right) M. Baird, H. McQuate, B. Dent, Miss Moore, E. Dick, I. Million.
2nd row M. Baker, V. Hoskins, S. Alfrey, M. Russell, B. Shaw, H. Sloan, D. Laser, D. Shaw, M. Seaman.
3rd row W. Steele, J. Kennard.

Home Economic Girls

Our Home Economic Teacher the first semester was Mrs. Doris West. The Junior and Senior girls decorated the Home Ec. room while she was here. The top picture shows the girls at work. (Left to Right) A. Seaman, J. Clark, L. Malone, D. Irelan, A. Tackett, Mrs. West, R. Wolford, M. Malone, D. Brook, M. Phillips. At the bottom are freshmen and sophomore Home Ec. girls. (Left to Right) Sitting- M. Baird, M. Seaman, D. Cantrell, D. Dent, O. Lykins, M. Russell, A. Hamman, W. Wallace, Standing-B. Kaylor, D. Seaton, Mrs. West, D. Laser, A. Whitcomb, M. Russell, G. Roberts.

Chemistry Lab Class
1947 - 1948
Around the table (left to right) C. Wheatcraft, M. Hudson, A. Tackett, D. Laser, A. Hamman, D. Hudson, Mr. Pittenger, D. Rader, F. Smith, K. Humbert, J. Moser, M. Phillips, B. Heifner, T. Hawthorne, J. Young D. Campbell, J. Irelan.

Senior Typing Class
1st row (l to r) M. Malone, L. Malone, M. Phillips.
2nd row (l to r) D. Hudson, D. Brook, A. Seaman.
3rd row (l to r) B. Heifner, D. Campbell, Mrs. Glasscock, J. Young, A. Tackett.

Through these open doors we hope will come greater understanding of other nations and tolerance for other ways of life than our own.

Out of them we shall try to drive prejudice and bigotry.

Below is Charles Wolfersberger, the school mail carrier.

Junior-Senior Banquet

1st row (left to right) Mr. Pittenger, J. Guthrie, B. Pennell, V. Shepherd, N. Lawerance, G. Moser, R. Windbigler, I. Rhoades, D. Leaply.

2nd row A. Tackett, M. Phillips, M. Malone, L. Malone, A. Seaman, D. Brook, J. Forquer, J. Forquer, Mrs. McCauslin, Mr. Hartley.

3rd row J. Reynolds, G. Rinehart, D. Campbell, B. Heifner, C. Young, L. Oswalt, K. Adams, J. Young, D. Amstutz.

Prince of Peace

1st row (left to right) Mrs. Andrew, I. Million, D. Laser, Mrs. West.

2nd row (left to right) A. Whitcomb, D. Shaw, A. Seaman, J. Moser.

The drivers of our five school buses are as follows:
B. Lynch, R. Hamman, E. McBride, H. Paine, C. VanScoy.

Above is our janitor, Charles Guthrie, at work.

The cooks: Grace Barnd, Ruth Forsythe, Vera Bell.

Annual Staff
Seated left to right Agnis Tackett, Marlene Phillips, John Young, Don Campbell, Lottiedell Malone, Alice Seaman.
Standing left to right Don Hudson, Bob Heifner, Marthadell Malone, Dorothy Brook, Mrs. Glasscock.

Editor-in-Chief---------- ---------Don Campbell
Business Manager----- Alice Seaman, Lottiebell Malone
Literary Editor-----Dorothy Brook, Marthadell Malone
Art Editor----------John Young
Athletic Editor---------- Bob Heifner. Don Hudson
Photo Editor----------Agnis Tackett, Marlene Phillips

The annual is now in your hands, you are comparing it favorably with those of preceding years.

The Editor upon whom all the criticism shall fall, hopes it will please you.

Before you criticize, ask yourself the question, "What have I done for the Periscope?" And if you have not given your help you are most certainly not entitled to any criticism.

The staff feels that hearty thanks should be given to those who were so willing and ready to give their assistance.

We also call your attention to the advertisements and ask you to patronize them at your earliest convenience.

SCHOOL CALENDAR
1947-1948

Sept. 2-School opened. The seniors spend all morning catching up on all the news. The teachers spent all afternoon thinking up ways to get around the seniors.
Sept. 4-We got out Home Ec. teacher, Mrs. West.
Sept. 5-Classes elected officers.
Sept. 9-Physical Ed. girls got limbered up by playing softball in gym today.
Sept. 10-Picked senior class play, "Here Comes Hattie."
Sept. 11-Baseball Plymouth-here.
Sept. 16-Baseball Ontario-there. State Highway Patrol was here. The seniors behaved until they found out he was only here to inspect busses.
Sept. 17-Juniors selected class rings.
Sept. 18-Baseball Union-there. The traveling library made its first trip here this year.
Sept. 19-Seventh grade had a bicycle trip to Plymouth.
Sept. 23-Baseball Plymouth-there.
Sept. 25-Baseball Ontario-here.
Sept. 26-Seniors and Mrs. Glasscock got the afternoon off to go through the Westinghouse.
Sept. 30-Baseball Union-there. The seniors had their senior pictures taken at Devitos.
Oct. 1-The seniors ate dinner in Plymouth.
Oct. 2-Traveling library.
Oct. 3-Roller skating party by Freshman Class. Eighth grade had a wiener roast.
Oct. 6-The kids in high school listened to the World Series Baseball game.
Oct. 7-The Home Ec. girls painted the Home Ec. room.
Oct. 8-County Teachers' Meeting at Madison High School at 8:00 P. M.
Oct. 10-End of first six weeks. Hamburger fry was had by the Juniors.
Oct. 14-First Chapel program in the afternoon. Seniors had their first play practice this morning.
Oct. 16-Elected Choppy Moser, Anna Mae Hamman and Lee Sparks as cheerleaders.
Oct. 17-Coach Phenegar is in the hospital. Had 'Neven Magician Show'. Devito took group pictures.
Oct. 20-Devito took rest of pictures for the annual.
Oct. 24-Had a two hour show "Kidnapped."
Oct. 27-Play practice after school for seniors.
Oct. 28-Seniors took play posters to Greenwich. Eighth grade had assembly. The State Patrol gave a talk to the high school concerning safety.
Oct. 29-Seniors got cider for Freshman Initiation.
Oct. 30-Eighth grade had a Halloween party. Seniors had play pictures for the News Journal taken in Mansfield. Seniors had a hayride for the Freshman at seven..

Oct. 31-Ohio Education Association Meeting in Cleveland.

Nov. 4-Senior class out of school all day getting furniture and working on the play. Ninth grade had the chapel program.

Nov. 5-Put on the Senior play for the grades.

Nov. 6-Big day here. Senior play.

Nov. 9-Prince of Peace was held at the Methodist Church.

Nov. 10-Got another senior, Dean England was back from Johnsville.

Nov. 11-Armistice Day. No school.

Nov. 13-Five seniors got out of school to sell ads for our annual in nearby towns.

Nov. 17-Devito finished up the basketball pictures.

Nov. 18-Sophomore class put on a 'Sadie Hawkins' play for assembly.

Nov. 25-Basketball season opens. Lexington-there.

Nov. 26-Two hour show, "Buffalo Bill."

Nov. 27-Thanksgiving. No school.

Nov. 28-No school.

Dec. 1-First P. T. A. Seniors selected invitations.

Dec. 3-Tex Forman put on a show at the high school sponsored by the Seniors.

Dec. 3-Every pupil tests.

Dec. 4- " " "

5- " " "

Dec. 5-Basketball Butler-here.

Dec. 9-Junior chapel. Two hour show "My Friend Flicka." Basketball Ontario-there.

Dec. 12-Basketball Lucas-here.

Dec. 14-County Prince of Peace.

Dec. 16-Basketball North Fairfield-here

Dec. 17-Junior Christmas party at Dick Rader's.

Dec. 18-Senior Christmas party at Dot Brook's. Freshman party at Marlene Russell's. Eighth grade at Elsie Dick's. Seventh grade party at Dorajane Malone's.

Dec. 19-Basketball Plymouth-there. Grade school Christmas program in the afternoon. Christmas vacation began Dec. 19 and ended Jan. 5.

Jan. 9-Basketball Union-here.

Jan. 15-Semester examinations. Senior girls take Good Citizenship test.

Jan. 16-Basketball Bellville-there.

Jan. 20-Basketball Lexington-here.

Jan. 21-Two hour show "Rebbeca of Sunnybrook Farm."

Jan. 23-Basketball Butler-there. Huntzinger took individual pictures at the high school. At this time Art Hamman and Ken Humbert became full fledged photographers.

Jan. 30-Basketball Ontario-here.

Feb. 3-Basketball Lucas-there.

Feb. 6-Basketball Plymouth-here.
Feb. 7-General Scholarship Test for seniors at Madison.
Feb. 10-Basketball Bellville-here.
Feb. 11-Two hour show "Drums along the Mohawk." Eighth grade chapel.
Feb. 13-Basketball Union-there.
Feb. 14-Drawing for tournament made at Mansfield. Shiloh drew Ontario.
Feb. 16-'Neefe, the Mathematician' was here.
Feb. 18,19,20,21-Basketball tournament. Bellville won.
Mar. 2-Pure Oil Show. School put on musical Program.
Mar. 5-P. T. A. cakewalk.
Mar. 11-Tex Forman show sponsored by the seniors.
Mar. 15-Two hour show "Broadway Limited."
Mar. 25-Easter vacation began.
Mar. 26-No school.
Mar. 31-Every Pupil Tests.
Apr. 1 " " "
Apr. 2 " " " .
Apr. 6-Senior chapel.
Apr. 9-Junior Class Play.
Apr. 15-Two hour show "Western Union."
Apr. 23-Grade school operetta.
Apr. 28-Two hour show "Four Jills in a Jeep".
May 1-Final District-State Scholarship Test.
May 7-High School Music Program in the evening.
May 11-Senior Day
May 14-Last day of school for seniors.
May 15-Junior-Senior Banquet
May 16-Baccalaureate
May 17-Commencement
May 19-Final exams.
May 20- " "

ATHLETICS

Baseball Players
1st row (left to right) T. Hawthorne, K. Humbert, B. Heifner, A. Hamman, C. Wolfersberger.
2nd row Mr. Phenegar, F. Smith, C. Wheatcraft, C. Wallace, B. Thomas
3rd row D. Witchie, C. Jacobs, K. Bloom, B. Clark, D. Lykins.

Cheerleaders
(Left to right) Jean Moser, Lee Sparks, Anna Hamman.

Bob Heifner

Center

Arthur Hamman

Guard

Charles Wallace

Forward

Don Campbell

Guard

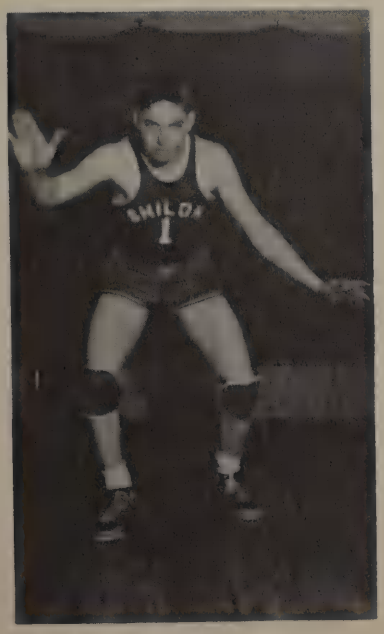

Tom Hawthorne

Center

Gerald Alfrey

Guard

Charles Wolfersberger

Guard

BOB CLARK (Freshman)

FORWARD

Made the Varsity Team

too late to have his

picture on this page.

Joe Irelan

Forward

Clarence Wheatcraft

Forward

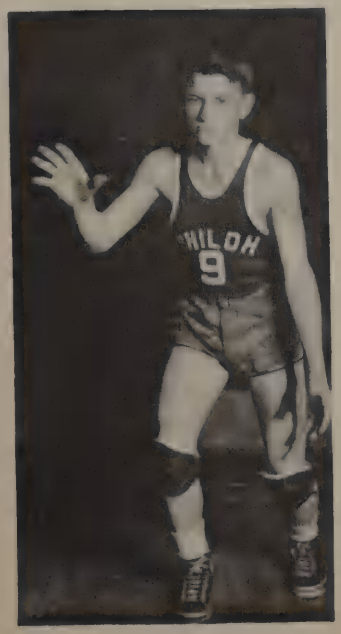

Basketball Players
1st row F. Smith, C. Wallace, B. Heifner, A. Hamman, T. Hawthorne
2nd row Mr. Phenegar, C. Jacobs, D. Laser, C. Wheatcraft, B. Clark,
C. Wolfersberger, D. Reynolds, B. Thomas,
3rd row K. Bloom, B. Boutwell, D. Seaman, D. Lykins, D. Witchie.

Bob Heifner, the sly scrapper of the team, played center and was unevently successful in the attempt. His height and reach gave him an advantage over his opponents which he was not slow to use. Bob was a good fighter and a fair shot. He was one of the County's "Honorable Mention" players. Don Campbell was an excellent running mate for Heifner, at guard. The pair seemed to play together well. Don was injured in an automobile accident and was unable to play in a few of the games. Art Hamman is a seemingly quiet person but when it comes to basketball he knows what he's out there for. He knows how to handle the ball. While on the floor he is moving all the time. Joe Irelan is a very fast breaker and good on making "Under the bucket shots." Joe is small but he is also a good fighter. Tom Hawthorne is the slow easy going type. He is a fairly good player as far as doing his duty on the floor is concerned. Jack Wheatcraft is quick on his feet and very fast. He is pretty good at shooting foul shots. Jack is a good, clean player and is well like by all the other members of the team. Chuck Wolfersberger is a forward and is good on "Set shots." He is pretty good on foul shots as well as long shots. Chuck Wallace is one of the younger players on the team. He plays forward and is very promising as an outstanding forward next year as this is only his first year in sports. Bob Clark plays forward position this year. Since this is only his first year in basketball he will undoubtedly make a very fine player in the next year.

SCHOOL FUN

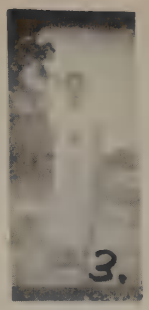

1.

3.

4.

6.

8.

9.

10.

12.

13.

14.

15.

17.

18.

19.

20.

WHO'S WHO

Page 1

1. Mary Russell
2. Ruth Lykins
3. Chuck Wolfersberger
4. Ruth Wolford
5. Marlene Russell
6. Della Laser
7. Jim Huston
8. Janice & Anna
9. Choppy Moser
10. Janice & Anna
11. Janice Clark
12. Dorothy Brook
13. Anna Hamman
14. Justine & Who?
15. Dean & Lois England
16. Don Campbell
17. Chuck and Mary
18. Agnes Tackett
19. Donna Irelan
20. Mary & Janice
21. Lois England

Page 2

1. Art Hamman
2. Mary Seaman
3. Marlene Russell
4. Ruth Wolford
5. Iona Million
6. Lois England
7. Donna Irelan
8. Mary Miller
9. Joe & Dick
10. Dick Reynolds
11. Marilyn Baird
12. Mary & Donna
13. Donna, Jannice, Mary, & Sarah
14. Joe Irelan
15. Donna Irelan
16. Janice Clark
17. Art and Donna
18. Forest Smith's motorcycle
19. Dick, Larry, & Freddie
20. What does Art have here??

Jokes

As Don Campbell was driving like mad to school one morning, a State Patrol stopped him and asked if he didn't know there was a speed limit. Don answered, "yes," but he was late and wanted to get to Shiloh High School. The cop wrote out a ticket and told him "Ignorance was a poor excuse."

****

Don Hudson was asked why he smoked, before he could answer Bob Heifner piped up and said, "Why he's too green to burn."

****

As Marlene was leaving with her beau:
Mrs. Phillips-Have a goodtime dear and be good.
Marlene-Well make up your mind, Mother.

****

One night when Dean was out, he inquired of John what day it was:
John-Why today is Thursday.
Dean- So am I, let's have another drink.

****

Martha-Dorothy, are you going to be an old maid?
Dorothy-Certainly, and I'm going to raise all my children to be old maids, too.

****

Mrs. Glasscock-Agnes, why did you take flea powder and aspirin?
Agnes-Because I have a louzy headache.

****

Having been asked what two types of stories there are:
Lottie answered, good stories and clean stories.

****

Alice's Plain and Fancy Geometry:

Five cents and a candy bar determine a straight line.
A plain figure is a Freshman.
A senior is the limit.
Two boys walking with a girl, are either equal or complementary.
The consequences are what you get from the extreme mean teachers.

****

Miss Moore (in history) I shall not ask for many dates this year, they are too confusing.

ALUMNI

ALUMNI

Class of '83

Lorenzo Pettit, Deceased
Mrs. Elora Long-Marriott-Swanger
Shelby, Ohio
Mary Chambers, Deceased

Class of '84

Mrs. Lina McBride-Rose, Shiloh, O.
Mrs. Amelia Pettit-Green, Deceased
Mrs. Anna Strimple-Haun, Shelby, O.
Mrs. Nancy Pettit-McLaughlin, Deceased

Class of '85

C. L. Backensto, Deceased
H. A. Frazier, Deceased
H. H. Beaver, Address Unknown
W. M. Pettit, Dayton, Ohio
O. W. McCarren, Deceased

Class of '89

John F. Prame, Deceased
Mrs. Algy Robinson-Cockburn, Shiloh, O.

Class of '90

Mrs. Flossie Roseborough-Lew, Deceased
Mrs. Lenna-bloom-Finch, Cleveland, O.
Adela M. Ashbaugh, Columbus, O.
Jesse Albertus Fenner, Deceased
Mrs. Alice Benton-Young, Deceased

Class of '91

Mrs. Della Newhouse-Uhler, Mansfield, O.
Mrs. Mary Biesinger-Pettit, Deceased
J. E. Pettit, Shiloh, O.

Class of '92

Mrs. Lillian M. Ward-Brown, Deceased
Mrs. Nellie Clowes-Long, Shelby, O.
Mrs. Edith Grimwood-Shoemaker,
Deceased
Mrs. Phoebe Cleland-Rowe, Guffey, Colo.
Mrs. Nettie Parson-Pettit, Deceased
Ira Malone, Deceased
Frank Resit, Deceased
Henry Metzger, Deceased
Mrs. C. Willet-Barnes, Shiloh, O.
Rose Clowes, Deceased

Class of '94

Levi Malone, Shelby, O.
Mrs. L. McGaw-Crawford, Shelby, O.
Mrs. N. Bloom-Woods, Akron, O.
Mary Anderson, Deceased

Class of '95

Vergie Fenner, Plymouth, O.
Mrs. A. Henry-Huddleston, Shiloh, O.
Mrs. M. White-Koerber, Shelby, O.
Delbeit Cleland, St. Louis, Mo.,
Deceased
Mrs. Grace McBride-Malone, Deceased

Class of '96

Mrs. M. Koerber-Phillips, Ashland, O.
Mrs. Lillian Barnes-Paine, Deceased

Class of '97

Harry Dawson, Plymouth, O.
Byron Mohn, Middletown, O.
Ina Brumbach, Shiloh, O.
Mrs. Myra Cleland-Rowe, Guffey, Colo.
Mrs. Gertrude Koerber-Barnes,
Norwalk, O.
Mrs. Emma Stiles-McDowell, Shiloh, O.
Bessie Rose, Deceased
W. J. McDowell, Shiloh, O.
Ada White-Stiles, Lakewood, O.
Mrs. Carrie Swanger-Gable, Cleveland, O.

Class of '99

Clyde Barnes, Norwalk, O.

Class of 1900

Mrs. Phoebe Gilger-Hamilton,
Charleston, W. Va.
Mrs. Ida Barnes-Huston, Shiloh, O.
Elsie Barnes, Columbus, O.
Mrs. V. Miller-Haviland,
Boughtonville, Ohio
Mrs. Augusta Chew-Gephart, Ashland, O.
Mrs. Lillie Dick-Baker, Shelby, O.

Class of 1901

Mrs. F. Hamilton-Kamerer,
Perryopolis, Pa.
Mrs. Eva White-Palmer, Deceased
Bertha Pettit, Deceased
William Page, Camphill, Pa.
Mrs. H. Crawford-Cumberworth, Deceased

Mrs. I. Wolfersberger-Smith, Deceased
Charles Hamilton, Washington, D. C.

Class of 1902

Mrs. Pearl Page-Hodges, Plymouth, O.
Amy Barnes, Columbus, O.
Mrs. Lena Barnes-Baker, Willard, O.
Clyde Plotts, Mansfield, O.
Mrs. O. Gilger-Black, Shiloh, O.
Mrs. Floyd Gribben-Black, Shiloh, O.

Class of 1903

Lloyd Black, Shiloh, O.
Vaughn Middlesworth, Ann Arbor, Mich.
Charles Miller, Greenwich, O.
Ralph Hunter, Cleveland, O.
Grace Miller, Shiloh, O.
Mrs. Lucy Smith-Downend, Shiloh, O.
Florence Hodges, Chicago, Ill.

Class of 1904

Mrs. Ethel Dury Devore, Elyria, O.
Qena Rose, Deceased
Mrs. G. Koerber-Dickerson, Shiloh, O.
Francis Hunter, Deceased
Mrs. G. Miller-Moritz, Shiloh, O.
Mrs. Maude Bushey-Ruckman, Shiloh, O.

Class of 1905

Mrs. S. Barnes Stewart, Kent, O.
Floy Rose, Shiloh, O.
Mrs. L. Bray-Gullion, Cabool, Mo.
Mrs. W. Hamilton-Greiner, Deceased
Mrs. D. Rose-Luden, Shelby, O.
Garland Hunter, Deceased
LeRoy Black, Deceased
Glenn Marriott, Mansfield, O.

Class of 1907

Avis Koerber, Painesville, O.
Mrs. F. Latterner-Bissman, Deceased
Mrs. M. Brumbach-Chappell, Deceased

Class of 1908

Mrs. L. Zeigler-Hamman, Deceased
Mrs. L. Schambs-Gilger, Greenwich, O.
Avis Hamilton, Mansfield, O.
Mrs. B. Gribbens-Shepherd, Plymouth, O.
Mrs. H. Swanger-Russel, Shelby, O.

Class of 1909

Celia Brumbach, Shiloh, O.
Mrs. Mildred Marriott-Bevier, Shelby, O.
Morris Cline, Youngstown, O.
Edward McDowell, Columbus, O.

Class of 1910

Faye Koerber-Domer, Lexington, O.
Mrs. Ruth Weaver-Heston, Mansfield, O.
Mrs. B. Willet-Black, Cleveland, O.
Fred McBride, Shiloh, O.
Mrs. L. Bloom-Shuman,
Mayfield Heights, Cleveland, O.
Charles Graff, Marion, O.

Class of 1911

Mrs. M. Lookabaugh-Earhart,
Lexington, O.

Class of 1912

Mrs. Greta Hamilton-Lloyd,
Los Angeles, Cal.
Elda Barnes, Columbus, O.
Ida Hunter, Mansfield, O.
Ethel Sivet-Address Unknown
Mrs. R. Pittenger-Forsythe, Shiloh, O.
Mrs. L. Noss-Kyle, Greenwich, O.
Mrs. E. Delancy-Fackler, Plymouth, O.
Mrs. L. Kinsel-Hedeen, Shiloh, O.
Gale Cline, Youngstown, O.

Class of 1913

Mrs. L. Fiddler-Allen, Deceased
Morris Gribben, Cleveland, O.
Clyde Cockburn, Deceased
Roscoe Willet, Olmstead Falls, O.

Class of 1914

Mrs. Mae Rausch, Cleveland, O.
Ronald Howard, Shiloh, O.

Class of 1915

Mrs. L. Gilger-Rausch, Cleveland, O.
Mrs. E. Fritz-Dawson, Plymouth, O.
Mrs. J. Kinsel-Knapp, Shelby, O.
Mrs. I. Kaylor-Fidler, Elyria, O.
Mrs. G. Pittenger-Howard, Shiloh, O.
Karl Rausch, Address Unknown
Lotus Garrett, Lakewood, O.

Class of 1916

Mrs. B. Nelson-Donelson, Mansfield, O.
Mrs. M. McBride-Echelbarger, Deceased
Floyd Fierstone, Washington, D. C.

Charles Bray, Toledo, O.
Harold Fritz, Cathlamet, Wash.
Leotta Hunter, Mansfield, O.
Mrs. B. Benedict-Zebold, Shelby, O.

Class of 1917

Mrs. Mary J. Uhler-Metcalf, Mansfield, O.
Esther Fidler, Deceased
Robert Hager, Chicago, Ill.
Leland Wolfersberger, Shiloh, O.

Class of 1918

Mrs. M. Shafer-Swayne, Sidney, O.
Mrs. D. Mohm-Heller, Shelby, O.
Mrs. R. McClellan-Brinson, Plymouth, O.
Mrs. Hazel Doyle-Bloom, Shiloh, O.
Frank McDowell, Mansfield, O.
Waldo Pittenger, Shiloh, O.

Class of 1919

Mrs. R. Uhler-Bricker, Shelby, O.
Mary Hollenbaugh, Shiloh, O.
Allen Fidler, Deceased
Donald Barnes, Shiloh, O.
Dwight Briggs, Shiloh, O.

Class of 1920

Mrs. D. Pittenger-Barnes, Deceased
Mrs. M. Bray-Straton, Monroe, Mich.
Christine Barnes-Long, Canton, O.
Mrs. I. Bloom-Baker, Shiloh, O.
Paul Curtis, Greenwich, O.
Myron Guthrie, Shiloh, O.

Class of 1921

Mae Wilson-Cleland, Shelby, O.
Mrs. C. Sprague-McKinney, Shelby, O.
Frederick Tressler, Mansfield, O.

Class of 1922

Mrs. Lois Dick-Moser, Shiloh, O.
Mrs. Ethel French-Bates, Moultrie, O.
Geneva McClellan-Brinson, Shelby, O.
Mrs. Ruth McDowell-Dessum, Kent, O.
Margaret Bushey, Deceased
Mrs. T. Willet-McDougal, Plymouth, O.
Earl Bushey, Address Unknown

Class of 1923

Frank Patterson, Shiloh, O.
Mrs. D. Kaylor-Mill, Mt. Vernon, O.
Sylvester Porter, Address Unknown
Mrs. Lucille Bray-Porter, Deceased
Mrs. E. Bixler-Hamilton, Charleston, West Virginia
Vernon C. Moser, Shiloh, O.
Mrs. H. White-Porter, Address Unknown
Roscoe Haun, Shiloh, O.
Arlo Willet, Shelby, O.
Roy Fidler, Mansfield, O.
Franklin Black, Toledo, O.

Class of 1924

Mrs. F. McQuate-Pittenger, Shiloh, O.
Mrs. K. Close-Steele, Mansfield, O.
Edna Kranz, Address Unknown
Mrs. F. Hopkins-Hamman, Shiloh, O.
Mrs. Dick-Mellick, Mansfield, O.
Mrs. M. Swanger-Heydinger, Shiloh, O.
Walter Porter, Shiloh, O.
Mrs. Frances White-Mook, Clyde, O.
Mrs. M. Smith-Tarbett, Deceased
Mrs. V. White-Donnenwirth, Plymouth, O.
Mrs. Z. Hager-Spittler, Lakewood, O.
Ralph Bloom, Mansfield, O.
Otho Bixler, Address Unknown
Ralph Barnes, E. Williston, Long Is.
Kenneth Nelson, Deceased

Class of 1925

Mrs. E. White-Phillips, Mansfield, O.
Lela Barnd-Swanger, Shiloh, O.
Abigail Wood, Chicago, Ill.
Lucille Brickley-Grover, Battle Creek, Michigan
Mrs. L. Willet-Phillips, Plymouth, O.
Mrs. H. Lannert-Hawthorne, Deceased
Edith Troxell-Fackler, Shelby, O.
Margart Wilson-Majoy, Mansfield, O.
Arthur Backensto, Deceased
Charles Quinn, Mansfield, O.
Mrs. M. Jacobs, Mansfield, O.
Eldon Kaylor, Saginaw, Mich.
Paul Kuhn, Shelby, O.
Lawrence Moser, Mansfield, O.
Raymond Steel, Plymouth, O.
Kenneth White, Bloomington, Ind.
Russell Moser, Shiloh, O.

Class of 1926

Dolly Lannert, Mansfield, O.
Terman Adams, Mansfield, O.
Dorcas Haun-Willet, Shelby, O.
Robert Guthrie, Shelby, O.
Harry Troxell, Shelby, O.
Mrs. A. Foraker-Bricker, Plymouth, O.
Leo Dick, Mansfield, O.
Loneta-Sutfin, Polk, O.

Russell Reynolds, Lorain, O.
Mrs. E. Copeland-Lippert, Tiffin, O.
William Arnold, Shiloh, O.
Stewart Fackler, Shelby, O.
Mrs. E. Black-Goerner, Holgate, O.
Marie Noble-Killinger, Shelby, O.
Verda Wells-Noble, Shiloh, O.
Mrs. E. White-Adams, Mansfield, O.
Fançhon Rader-Kaylor, Saginaw, Mich.

Class of 1927

Merle Barnd, Shiloh, O.
Donald Hamman, Shiloh, O.
Thomas Ruckman, Washington State
Eugene Dickerson, Deceased
Edward Brumback, Columbus, O.
Roscoe Shatzer, Elyria, O.
Dorothy Kissel, Akron, O.
Madge Wells-Gerrell, Mansfield, O.
Rudy Rader, Shiloh, O.
Mrs. E. Wilson-Tilton, Plymouth, O.
Mildred Mellick-Tullis, Shelby, O.
Lillian Furney-Laser, Shiloh, O.

Class of 1928

Thelma Moser-Netzling, Akron, O.
Hallie Kaylor, Shiloh, O.
Adin Whatman, Willard, O.
Jack Ferrell, Akron, O.
Mrs. J. Firestone-Fink, Allentown, Pa.

Class of 1929

Mrs. M. Swartz-Peters, Cleveland, O.
Miriam Huddleston-Nixon, Mansfield, O.
Mrs. M. Griffeth-Krueger, Oberlin, O.
Eleanore Company, Toledo, O.
Reva Miller-Cihla, Shiloh, O.
Greta Russell-Stroup, Shelby, O.
Mary Downend-Kranz, Shiloh, O.
Margaret Harnly, Deceased
Gertude Meek-Crouse, Address Unknown
Betty Kinsell, Shiloh, O.
Robert Brumbach, Address Unknown
Ulrich Rothlisberger, Chandler, Ariz.
Harry Downend, Deceased
Hershal Hamman, Deceased
Dale Kaylor, Mansfield, O.
Agnes Baker-MacFadden, Plymouth, O.
Dorothy Au-Snyder, Perrysville, O.
Elwood Kuhn, Deceased
Paul Ruckman, Shiloh, O.
George Dick, Shiloh, O.
Clay Bixler, Shiloh, O.

Class of 1930

Joseph Au, Lucas, O.
Thelma Braderick-Heifner, Deceased
Francis Clinker, Elyria, O.
James Gundrum, San Diego, Calif.
Richard Ruchman, Cleveland, O.
Robert Ruchman, Cleveland, O.
Albert Seaman, Shiloh, O.
Raymond Wells, Shiloh, O.

Class of 1931

Wallace Firestone, Mansfield, O.
Mrs. M. Shaffer-Heifner, Shiloh, O.
Mrs. J. Huddleston-Kemp, Dayton, O.
Chester Troxel, Shelby, O.
Mrs. M. Patterson-Ruckman, Shiloh, O.
Mrs. E. Willet-Ireland, Mansfield, O.
Elden Moser, Shiloh, O.
Harmon Rothlisberger, Shiloh, O.
Catherine Dick, Mansfield, O.
John Swartz, Shiloh, O.
Doris Clark, Mansfield, O.
Mrs. D. Bloom-Strimple, Mansfield, O.

Class of 1932

Charles Russell, Shelby, O.
Mrs. M. Barnd-Crall, New London, O.
June Shafer-Boyd, Akron, O.
Hildred Fackler, Columbus, O.
Francis Garrett, Fort Wayne, Ind.
Stanley Moser, Greenwich, O.
Jane Bushey-Hamman, Shiloh, O.
Richard Harnley, Shiloh, O.
John Huston, Shelby, O.
Mildred Downend, Detroit, Mich.
Woodrow Huston, Shiloh, O.
Robert Wharton, Deceased
Gladys Barnd-Keesey, Shiloh, O.
Earl McQuate, Plymouth, O.
Robert Lofland, Shiloh, O.
John Yockey, Shelby, O.

Class of 1933

Mrs. G. Garrett-Baker, Shiloh, O.
Albert Ferrell, Shiloh, O.
Mrs. D. Niswonger-Tarman, Kentucky
Dudley Au, Lucas, O.
Dorothy Mock, Address Unknown
Ruth Hayes- Beck, Shiloh, O.
Earl Huston, Shiloh, O.
Martha Landis-Lofland, Shiloh, O.
Floyd Niwswonger, Kentucky
LeRoy Clinker, Address Unknown
Leo Russell, Shiloh, O.
James Ruckman, Shiloh, O.
Paul Kranz, Shiloh, O.
Duane Arnold, Greenwich, O.

Class of 1934

Clara Backensto-Kissel, Shiloh, O.
William Clark, Shelby, O.
Oris Arnold-Huston, Greenwich, O.

Dale Reynolds, Shiloh, O.
Mrs. M. Mills-Paterson, Shelby, O.
Lois Cline-Patton, Shiloh, O.
Howard Sloan, Shiloh, O.
Foster Keineth, Plymouth, O.
Arthur Downend, Orville, O.
Ross Moser, Shiloh, O.
Hubert Hamman, Mansfield, O.
Mrs. G. Scott-Gundrum, Shiloh, O.
Harold Fair, Shelby, O.
Pauline Wells-Geddes, Columbus, O.
Ruth Weaver-Copeland, Shiloh, O.
Woodrow Shaffer, Shiloh, O.
Marguerite Black, Shelby, O.
Roger Pugh, Shelby, O.
Winogene Dick, Mansfield, O.
Stanley Grubbens, Mansfield, O.
Theodore Patterson, Mansfield, O
Jean Russell, Shiloh, O.
Ervela Burt, Florida
Cleo Plenge, Cleveland, O.
Virgil Noble, Mansfield, O.
Ray Laser, Address Unknown
Beatrice Orwiller-French, Shelby, O.

Class of 1935

William Boldt, Shiloh, Ohio
Jean Clark-Smith, Shiloh, O.
Mary Ferell, Shiloh, O.
Mrs. B. Howard Kochenderfer, Greenwich, O
Marguerute Wells-Dawson, Shiloh, O.
Marjorie Urie, Shiloh, O.
Mae Arnold-Cline, Shelby, O.
Carl Smith, Shiloh, O.
Clarice Black-Luthe, Cleveland, Ohio
Ross Fackler, Shelby, O.
Bernita Nesbitt, Shiloh, O.
William Adams, Shelby, O.
Kathleen Holtz, Shiloh, O.
Maxine Washburn-Mehall, Shelby, O.
John Russell, Shelby, O.
Stella Keller, Pavonia, O.
Keith Dawson, Shiloh, O.
Marie Bloom-Seaman, Willard, O.
Eldo Varchmin, Address Unknown
Arletta Wade, Shelby, O.
Kenneth Baker, Shelby, O.
Edward Williams, Ariz.
Mary Sloan-Forsythe, Shiloh, O.

Class of 1936

Charles Bloom, Deceased
Robert Forsythe, Shiloh, O.
Alvin Garrett, Shiloh, O.
John Gundrum, Norwalk, O.
John Keineth, Mansfield, O.
Virgil Kissell, Willard, O.
Michael Mackey, Shelby, O.
Wayne Mellick, Shelby, O.
George Miller, Shelby, O.
James Patterson, Rye Beach
Ray Remy, Shiloh, O.
Robert Russell, Shelby, O.
Robert Troxell, Shelby, O.
Byron Urie, Shiloh, O.
Florence Clinker, Address Unknown
Ruth Clark-Spangler, Mansfield, O.
Ethel Gray-Keinath, Plymouth, O.
Vera Keller, Tiffin, O.
Anna Mae Ebinger, Elyria, O.
Helen Rigg, Shelby, O.
Elsie Weaver, Shelby, O.
Frances Yockey-Stroup, Shelby, O.

Class of 1937

Betty Backensto-Paramore, Shiloh, O.
Virginia Backensto-Barnd, Shiloh, O.
Mary Clinker, Address Unknown
Eugene Boor, Shelby, O.
Doris Daup-Harnly, Shiloh, O.
Herschel Dinninger, Plymouth, O.
Mrs. E. Harrington-Smith, Willard, O.
Marjorie England-Lustig, Tuscon, Ariz.
Eugene Fackler, Address Unknown
Perry Gundrum, Shiloh, O.
Wallace Harnley, Shiloh, O.
Mrs. G. Haverfield-Moore, Shelby, O.
Evelyn Hoffman, Mansfield, O.
Jessie Hamman, Mansfield, O.
John Keinath, Address Unknown
Eldon McQuate, Deceased
Greta Meek-Jackson, Plymouth, O.
Dora Noble, Shelby, O.
Frances Pugh, Shelby, O.
Janet Pugh, Shelby, O.
Helen Richards, Washington, D. C.
Ernistine Riggle, Address Unknown
Virginia Sutter, Address Unknown
Mrs. H. Washburn-Cameron, Galion, O.
Luella Zellers, Chicago, Ill.

Class of 1938

Jean Garrett-Rish, Shelby, O.
Richard Howard, Cuyahoga Falls
Stanley Huston, Shiloh, O.
Helen Iceman-White, Shelby, O.
Mrs. D. Kleinknecht-Bridges, Mansfield, O.
Nadine Kerr-Lyech, Shelby, O.
Phyllis Lofland-Henry, Shiloh, O.
Jay Moser, Shiloh, O.
Gwendolyn Scott, Lorain, O.
Roy Shaffer, Shiloh, O.

Harold Sloan, Shiloh, O.
Homer Smith, Address Unknown
Marie Varchmin-Russell, Shelby, O.
Ethel Wolf-Williams, Ashland, O.
Marjorie Henry, Address Unknown

Class of 1939

Eugene Arnold, Mansfield, O.
Martha Crouse-Wagers, Shiloh, O.
Doris Dawson-Eley, Sylvania, O.
Gordon England, Shiloh, O.
Frederick Fackler, Shelby, O.
Leona Forquer-Kaufman, Mansfield, O.
Archie Garrett, Shiloh, O.
Elda Gutherie-Hubarcer, Ohio
Roscoe Hamman, Shiloh, O.
Opal Haris-Vanosdale, Tiro, O.
Eldora Laser-Wilford, Plymouth, O.
Leatha Lutz-Kendig, Shiloh, O.
Betty McBride-Ruckman, Shiloh, O.
Gertrude McQuate-Adams, Shiloh, O.
Robert Moser, Shiloh,O.
Howard Noble, Shiloh, O.
Evangeline Pugh, Shelby, O.
Woodrow Racer, Shelby, O.
Eileen Reynolds-Reynolds, Shihoh, O.
Marie Rietveld, Address Unknown
Darrell Rhodes, Shiloh, O.
Virginia Sparks-Samaha, Akron, O.
Opal Smith, Address Unknown
Geneva Stiving, Address Unknown
Harriet Thomas-Cantrell, Shiloh, O.
Mintie Van Horn-Racer, Shelby, O.
Margaret Wagner-Duff,Willard, O.
Josephine Witchie-Howell, Mansfield, O.
Marie Washburn-Erndt, Mansfield, O.

Class of 1940

Dean Amstutz, Shiloh, O.
Jay Arnold, Shelby, O.
Carl Alfrey, Shelby, O.
Marie Arnold-Bushey, Shiloh, O.
LaDonna Alexander, Address Unknown
Gerald Bush, Mansfield, O.
Robert Bushey, Shiloh, O.
Alice Clark-Clawson, Shiloh, O.
Dean Dawson, Shiloh, O.
Ellworth Daup, Shelby, O.
Donald Dawson, Shelby, O.
Dorothy Gundrum-Ferguson, Ganges, O.
Eleanor Gray, Address Unknown
Howard Guthrie, Address Unknown
Doris Richards-Hamman, Willard, O.
Lillian Hoffman-Mills, Plymouth, O.
Marjorie James-Dawson, Shiloh, O.
Doris Meek-DeWitt, Plymouth, O.
Charles Noble, Shiloh, O.
Kerby Nesbitt, Shiloh. O.
Clifford Odson, Plymouth, O.
June Owens-Enos, Mansfield, O.
Lacie Renner-Gano, Address Unknown
Donna Russell-Hamman, Shiloh, O.
John Reynolds, Shiloh, O.
Clark Stober, Schivenkville, Pa.
John Stoner, Mansfield, O.
Glendora Swartz, Shelby, O.
Marilyn Washburn-Young, Mansfield, O.
Joseph Witchie, Mansfield, O.
Virgil Wolf, Tenn.
Flo Zellers-Illa, Shelby, O.
Luella Ziegler, Shelby, O.

Class of 1941

Betty Burdge, Address Unknown
Richard Cross, Shiloh, O.
Elden Dininger, Shelby, O.
Evelyn England-Gage, Shiloh, O.
Charles Harrington, Shelby, O.
Arlene Garrett, Miami, Florida
Lucile Gedney-Robinson, Chicago, Ill.
Grace Guthrie-Amstutz, Shiloh, O.
John Hedeen, Ada, O.
Miriam Hoffman-Rule, Address Known
Kathleen James-Daup, Shelby, O.
Joseph Mock, Shiloh, O.
Pauline Miller-Cooper, Shelby, O.
Delmar Nesbitt, Shiloh, O.
Kenneth Noble, Shiloh, O.
Dean Ruckman, Shiloh, O.
Grace Stober-Harnley, Shiloh, O.
Dale Troxell, Shelby, O.
Leona Winely-Odson, Greenwich, O.

Class of 1942

George Adams, Shelby, O.
Robert Alfrey, Address Unknown
Neal Garrett, Shiloh, O.
Robert Hamman, Shiloh, O.
George Harrington, Plymouth, O.
Mary Jean Homerick-Ferrell, Shiloh, O.
Juanita Laser-Baker, Shelby, O.
Eileen Miller, Mansfield, O.
Doris Moritz-Egner, Shiloh, O.
Harold Porter, Shiloh, O.
Ann Kopina-Brown, Mansfield, O.
Earl Striving, Shelby, O.
Eugene Russell, Shelby, O.
Elmer Montgomery, Address Unknown
Dorothy Witchie-Spino, Cleveland, O.
Donald Sutter, Address Unknown
Doris Reynolds-Russell, Shiloh, O.

Class of 1943

Dean Arnold, Greenwich, O.
Mary Brook, Shelby, O.
Paul Clark, Mansfield, O.
Dorothy Deibert, Elyria, O.

Dorothy Dininger-McDougal, Calif.
Eleanor Garrett-Phillips, Plymouth, O.
Helen Guthrie, Shiloh, O.
Blaine Haverfield, Shelby, O.
Alfred James, Westview, O.
Janice Moser-Dawson, Shelby, O.
Blanch Smith-Youngblood, Plymouth, O.
LaDonna Stiving, Address Unknown
Joyce Witchie, West Palm Beach, Florida
Delores Zegler, Address Unknown

Class of 1944

Janice Black, Shiloh, O.
Marcella Clark-Coovert, Willard, O.
Harold Daup, Shiloh, O.
Jean Hall-Hamman, Shiloh, O.
Elizabeth Hammett-Boyce, Shiloh, O.
Audrey Henry, Cleveland, O.
Donna Hoffman-Reynolds, Plymouth, O.
Alfred Laser, Shelby, O.
Betty Rinehart-Hudson, Shiloh, O.
Betty Seaman-Daup, Shiloh, O.
Charotte Seaton-Myers, Mansfield, O.
Dorothy Seaman-Haverfield, Shiloh, O.
Jim Sheely, Shelby, O.
Bill Van Wagner, Plymouth, O.
Dwight Wallen, Shelby, O.
Raymond Willet, Plymouth, O.
Raymond Wolf, Shelby, O.
Joan Washburn-Dickson, Ashland, O.

Class of 1945

Doris Brook, Shelby, O.
Juanita Brook-Huston, Shiloh, O.
Richard Cuppy, Shiloh, O.
Theodore Ernst, Shiloh, O.
Francis Feazel-Cuppy, Shiloh, O.
Joan Hoffman-Clark, Shiloh, O.
Edward Kinsel, Shiloh, O.
Martha Lofland-Clark, Plymouth, O.
Junior McQuate, Shiloh, O.
Joe McQuate, Shiloh, O.
Bill Noble, Shiloh, O.
Richard Pittenger, Shiloh, O.
Denver Shepherd, Shiloh, O.
Betty Sloan-Hamman, Shiloh, O.
Robert Swartz, Shelby, O.
Robert Wagner, Shelby, O.
Lorna Witchie, Shiloh, O.
Dean Wolford, Greenwich, O.
Bob Yount, Nashville, Tenn.
Mable Malone-Hamman, Plymouth, O.

Class of 1946

Ruth Bell-Wagner, Shelby, O.
Marlyn Brunn-McQuate, Shiloh, O.
Mary Benedict, Shiloh, O.
Howard Clark, Plymouth, O.
Richard Clark, Merchant Marine
Donna Garrett, Shiloh, O.
Doris Garrett, Ashland, O.
Dorothy Gutherie-Hedeen, Shiloh, O.
William Hallowell, U. S. Army
Darrell Hudson, Shiloh, O.
Virginia Kirkendall-Russell, Shelby, O.
Betty Rose-Adams, Shelby, O.
Marilyn Van Wagner, Shiloh, O.
Betty Ernst-Pittenger, Shiloh, O.

Class of 1947

Kenneth Adams, Shelby, O.
Douglas Amstutz, Shiloh, O.
Joan Guthrie, Shiloh, O.
Noami Lawrence, Plymouth, O.
Doris Leapley-Rhodes, Plymouth, O.
Geraldine Moser, Shiloh, O.
LaVaughn Oswalt, Shiloh, O.
Bonnie Pennell, Shiloh, O.
James Reynolds, Shiloh, O.
Izora Rhodes, Plymouth, O.
George Rinehart, Shelby, O.
Virginia Shepherd-Scott, Shelby, O.
Charles Young, Mansfield, O.
Ruth Winbigler-Garrett, Shiloh, O.

WALSWORTH
Lithographed & Bound by
WALSWORTH BROTHERS
Marceline, Mo., U. S. A.

AUTOGRAPHS

ADVERTISING

COMPLIMENTS OF

Bourgeois Motor Sales

DODGE PLYMOUTH

DODGE JOB RATED TRUCKS

PONTIAC

SALES SERVICE

PHONES 26 AND 4

SHELBY, OHIO

Doc Hamman

Your Clothing Man

Mansfield's New Home of Quality Clothing

48 Park Avenue West

Phone 1394-6

Mansfield, Ohio

Compliments

of

Fate Root Heath Co.

Plymouth, Ohio

FOR HIGHEST QUALITY COALS,
BUILDING MATERIALS AND
READY MIXED CONCRETES

Quality Coal Company

Shiloh, Ohio

Phone 2751-2752

CONGRATULATIONS AND BEST WISHES TO THE
CLASS OF 1948

Rook's Smokehouse & Confectionery

Shiloh, Ohio

Phone 2701

YOUR BUSINESS IS DEERE TO US

JOHN DEERE

C. A. Bly & Son

Ganges, Ohio

Phone S-2962

The Wall Street Lumber Co.

L. Stanley

John A. Guisnger

ROOFING-LUMBER-MILLWORK-PAINT

Shelby, Ohio

Roth's Sunoco Service

Welding and Repairing --- Tires and Batteries

Phone 2741

Shiloh Ohio

The Mansfield Lumber Co.

243 North Mulberry Street Phone 1602-6

Mansfield, Ohio

Lumber-Coal-Millwork-Builder's Supplies-Hardware

"Mulehide Roofing"

"Over 63 Years of Service to Home Owners"

CONGRATULATIONS TO THE SENIOR CLASS

Mansfield Business Training School

South Side Public Square Phone 2748-6

Mansfield, Ohio

"Member Ohio Business Schools Association"

Business Offers Unlimited Opportunities to

Trained Young Men and Women.

CONGRATULATIONS TO THE CLASS OF '48

Page's Shiloh Hatchery

George W. Page

Joe R. Page

Richland Farm Bureau Co-op., Ass'n

We Specialize in Mixing and Grinding

Also

Feeds, Seeds, Fence, Fertilizer, Coal

Phone Shiloh 2271

William H. Stover, Manager

Shiloh Garage

General Repairing and Welding

and

Body and Paint Shop

Phone Shiloh 2481

Keith Dawson

Greenwich Lumber Co.

Lumber - Builders' Supplies - Paint

Plaster - Concrete Blocks - Brick - Coal - Ice

Phone 2821 Greenwich, Ohio

Crum's Chevrolet

Sales and Service

Charles A. Crum Sylbert Keiser

14 East Main Street, Greenwich, Ohio

Phone 3194

Jack Love

The Tire Man

Tractor Tires - Tractor Tire Repairing

Shelby, Ohio Phone 374

Verne Jones

George MacIntire,
Salesman

Charles Ness

Ohio Sport Center

Athletic Supplies for Schools

253 North Mulberry

Phone 1481-4

Mansfield, Ohio

"A Complete Photographic Service"

Albert Perez Studio

Distinctive Photographs

John E. Smucker

Commercial Photography

Warren Pittenger

Compliments

Tower Restaurant

Fountain - Service Meals

Sunday Dinners

Mr. and Mrs. George Stevens

Shiloh, Ohio

Phone 2391

Plymouth Elevator

Plymouth, Ohio

Phone 37

Grain - Feed - Coal - Fertilizer - Fence

Tractors - Farm Machinery - Lime

James O. Shreck

Office Phone 81 Residence Phone 61

Store and Warehouse Corner - High and Railroad Streets

Farm Implements and Supplies

Plymouth, Ohio

Devitto Studio

Shelby, Ohio

Compliments to Senior Class

Visit Our New

Singer Sewing Center

Here You Will Find Everything You Need
To Solve Your Sewing Problems

Notions Gallore

Sewing Lessons for Those Who
Need to Know More About Sewing

83 North Main Street Mansfield, Ohio Phone 24526

Mansfields' Home Decorators

Michael Zane & Co.

17 East 4th Street

Carpets, Draperies, Curtains

Slip Covers

Fort's Auto Electric

Carbureter - Ignition - Magneto Service

118 Park Avenue East Phone 3417-6

Mansfield, Ohio

Curpens Jewelry & Gift Shop

Plymouth, Ohio

Headquarters for Elgin, Gruen

Hamilton, Bulova and Harvel Watches

Parker, Sheaffer and Eversharp Pens and Pencils

Diamonds, Jewelry, Gifts

The Peoples National Bank

Plymouth, Ohio

Member Federal Deposit Insurance Corporation

A. W. Moser, Hardware

Philco Radios and Refrigerators

Universal Appliances

Cochran Paints General Hardware

Phone 2281 Shiloh, Ohio

ROBBY'S

Frigidaire - R. C. A. Victor

Stewart-Warner - Easy

Records

Phone 1231 Plymouth, Ohio

EDYTHE

BEAUTY SALON

Beauty Service by Experienced Operators

Phone 82

Plymouth, Ohio

FOGLE SON'S

Cleaning - Pressing

22 Trux Street

Phone 1091 Plymouth, Ohio

ROY E. STROUP AGENCY

Insurance and Real Estate

41 East Main Street

Phone 567 Shelby, Ohio

BROWN AND MILLER

Everything In Hardware

Phone 20

Plymouth, Ohio

PLYMOUTH ADVERTISER

Phone 59

Plymouth, Ohio

PLYMOUTH CASH MARKET

Complete Self Serve Food Market

Dan Hobbe and Jerry Caywood

Phone 12 Plymouth, Ohio

FETTERS-DEWITT

Electric Appliances, Radios, Records

Phone 8 Plymouth, Ohio

Compliments of

C. E. YOUNG

Mansfield, Ohio

Allis-Chalmers Sales & Service

435 Spring Mill Street Phone 2516-6

MC QUATE'S GROCERY

Phone 2241

Shiloh, Ohio

MC QUATE FUNERAL HOME

24 hr. Ambulance Service

Phone 2921

Shiloh, Ohio

BUSSOM'S

Gifts for Everyone

Everything for Infants and Children

47 East Main Street Shelby 367

Compliments of

BACHRACH COMPANY

Dealers in Seed and Livestock

Bonded Dealers

Plymouth, Ohio Phone 54

Compliments of

SHELBY HARDWARE AND FURNITURE CO.

"Complete Home Furnishings"

Everything Electrical

Phone 46 40 East Main Shelby, Ohio

Congratulations

"Class of 48"

LAUGHBOUM'S FOOD MARKET

Phone 83

58 West Main Street Shelby, Ohio

Compliments of

PAINES MUSIC SHOP

Piano Tuning and Repairing

Records-Instruments-Sheet Music

Shelby, Ohio 44 North Gamble

CHESROWN'S MUSIC STORE

Everything in Music

Maytag Washers --- Hoover Sweepers

H. H. Chesrown, Manager Greenwich, Ohio

Compliments of

CRUM'S HARDWARE

International Sales and Service

Hardware Electrical Appliance

Vigortone

Congratulations

Class of '48

BENDER FUNERAL HOME

Store-2662 -Phone- Home-2203

Greenwich, Ohio

GREENWICH MARKET

Wishes

All the Graduates

Success in Their Future

STUHLDREHER FLORAL CO.

We Telegraph Flowers

48 West Fourth Street Mansfield, Ohio

Corsages-Wedding Flowers

Dial 2604-6

PENN AUTO AND SPORTING GOODS

Mac Gregor Goldsmith Sporting Goods

Toys and Auto Accessories

22 South Main Street

Mansfield Ohio

THE LANTZ MILLS

Manufacturers of Flour and Feed

Mansfield, Ohio

Truck Line City

MYERS FARM SUPPLY

Case Tractors and Implements

184 North Diamond Street

Mansfield, Ohio

D. E. YOUNG'S GARAGE

General Repair on Auto and Farm Equipment

Spray Painting

All Work Guaranteed

Shiloh, Ohio Phone Shiloh-2471

NICHOLAS HARING

Jeweler

11 Park Avenue West Mansfield, Ohio

Compliments of

MARTIN HARDWARE COMPANY

19th North Main

Lowe Brothers Paints Westinghouse Appliances

Mansfield, Ohio

CULP BROTHERS JEWELER'S

Diamond Setting and Watch Repairs

28 Park Avenue West

Next to the Madison Theater

Phone 3623-6 Mansfield, Ohio

HULL'S ROLLING MARKET

37 Hayes Street

Willard, Ohio

Phone 7038

Running From Shelby

Capital $50,000 Surplus $50,000

Compliments of

THE SHILOH SAVINGS BANK CO.

Deposit Insured Under Federal
Deposit Insurance Corporation

Shiloh Ohio

Compliments of

THE STIVINGS ROAD CONTRACTORS

We Build Gravel Roads and Private Drives

Gravel Plants at State Route 13 and 96

220 West Main Street Shelby, Ohio

SHILOH POST OFFICE

A Plain and Accurate Address

Insures Speedy Delivery

David E. Bushey - Postmaster

M. B. MERCER, BROKER

General Real-Estate

Farms a Specialty

Shenandoah, Ohio

P.O. Shiloh Route Number 2 Phone Adario 8435

Compliments of

BARND GENERAL STORE

Meats-Groceries-Vegetables

Miscellaneous Hardware

Phone Shiloh 2886

H. F. BARNES HARDWARE

Stoves, Washers, Roofing, Paints, Electrical Appliances

"Satisfaction With Service"

68 West Main Street Phone 45

Shelby, Ohio

Congratulations Seniors

From

SHELBY MILK PRODUCTS CO.

Dairy Division of Hollywood Brands
Incorporated

Frank Barber, Manager Phone Shelby 678

N. C. UNDERWOOD

Distributor of
Gasoline-Kerosene-Fuel Oil-Motor Oils-Grease

Duo-Therm and Delco Oil Burners
Also Frigidaire Appliances
Station Phone - 2554 Store Phone 3822
Greenwich, Ohio

Compliments of the

SHENANDOAH GENERAL STORE

Groceries, Meats, Hardware

Feeds, Fence, and Fertilizer

Phone Adario 8256 Shenandoah, Ohio

KISSEL TRACTOR SALES

Garage Repair-Tires-Batteries-Accessories and Oils

Pure Oil Gas

Phone Adario 8395 Shenandoah, Ohio

Compliments of

LIBERTY SHOE STORE

65 North Main Street

Mansfield, Ohio

DE WITT MOTOR SALES

Genuine Ford Parts - Approved Accessories

Radios, Seat Covers, Heaters, Batteries, Body Polish
Polishing Wax, Upholstery Cleaner, Chrome Cleaner
Touch-Up Paints

56 Main Streeet Greenwich, Ohio Phone 2244

Compliments of

THE GREENWICH MILL AND ELEVATOR CO.

Greenwich, Ohio

Boughtonville, Ohio

BING'S

Complete Home Furnishers

Furniture, Rugs, Stoves, Refrigerators, Radios
Washers and Other Appliances
Use Our Convenient Budget Payment Plan
18 West Main Street Open Saturday Evenings
The Bing-Shelby Company Shelby, Ohio

STAN MOSER

Body and Fender Work, Painting

Greenwich, Ohio

Compliments of

SHELBY HARDWARE AND FURNITURE CO.

"Complete Home Furnishings"

Everything Electrical

Phone 46 Shelby, Ohio 40 East Main

THE SHELBY EQUITY EXCHANGE CO.

Dealers in

Feed, Coal, Grain, Seed, and Live Stock

Gasoline

Phone 40 107 West Main Street Shelby, Ohio

PLYMOUTH SHOE STORE

X-Ray Fitting

Shoes and Boots For All The Family

Harold Cashman

23 Public Square Plymouth, Ohio

Compliments of

VANITY DRESS SHOPE AND DRY GOODS

"Biggest Little Department Store"

Greenwich, Ohio

PALMER'S RESTAURANT

Open Every Day of the Week

A Good Place to Eat

Phone 3791 Greenwich, Ohio

F. A. CARROLL

If the Men Wear It, We Have It

Men's Wear-Ball Band and Wolverine Shoes

Lee, O'Gosh, and Carhartt Overalls

Greenwich, Ohio

SIMMONS CUT RATE DRUG STORE

for

Quality at Economy Prices

Try the Drug Store First

21 Main Greenwich, Ohio

Compliments of

RUSH DRY CLEANERS

17 Main Street Phone 3794

Greenwich, Ohio

Compliments

MATTHES CLOTHING

14 South Main Street

Mansfield, Ohio

The Men's Store of Nationally Known Brands

Quality Service

THE INDEPENDENT TOWEL SUPPLY CO.

641 Grant Street

Mansfield, Ohio

MANSFIELD PLATE AND WINDOW GLASS CO.

Glass for Every Purpose

Mirrors Silvered and Resilvered

Mansfield, Ohio

Phone 1302-6 305 North Mulberry Street

Dress for Less at

THE HOLLY SHOP

64-68 North Main

Mansfield Ohio

COLBY AND EARICK, INC.

Dodge-Plymouth

30th

Year

Compliments of

'S

YUNKER ~~BROTHERS~~

116-118 N. Main

Mansfield, Ohio

JOHNSON M

We Teach All Branches of Beauty Service

MIMMICK BEAUTY SCHOOL

78 1/2 North Diamond Street

Phone 26166 Mansfield, Ohio

Compliments of

HOFF MANUFACTURING CO.

Mansfield, Ohio

Compliments of

SWARTZ POTATOES

Regular Sales Time in Season

Wednesday-Friday 1-2 5-7
$1.35 All Kinds
$2.10

Compliments

of a

FRIEND

We Wish to Thank the Advertisers

For Helping Make This Book

Possible